

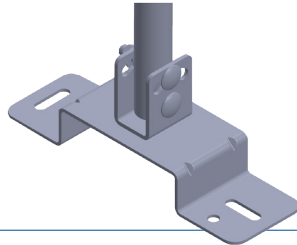

UNIVERSAL FTA ANTENNA MOUNT

FOR EASE OF ROOF MOUNTING FTA ANTENNAS



ONLY ONE FOR:
 TIN ROOF MOUNT INSTALLS
 TILE ROOF MOUNT INSTALLS
 VALLEY ROOF MOUNT INSTALLS

KEEP 1 TYPE OF MOUNT IN YOUR VEHICLE, NO NEED FOR 3 TYPES!

Raised base for debris free valley mount installation. Rotational base, no more bending the mast or tripod base into position

Valley mount installations usually get installed across the tile roof run off, which can cause debris to build up over time rusting out the base of the valley mount. In some cases the debris can build up and the water can make its way into the roof cavity which is disastrous for the owner.

Our new **“PATENT” design** will allow debris to flow with the water under the raised base and into the gutter. More importantly, no more having to bend the valley mount into the closest you can get 90° vertical position. Our new design will allow for the mast to be rotated at the base for that **perfect 90° vertical alignment**.

No more hurting your knees trying to bend the mast into position or wasting time getting off the roof to bend the mount into position. This mount is a true **time and money saver**. Provide your customers with this quality mount that will **last and looks impressive** than a bent mast on the roof, just have a look these installs below!

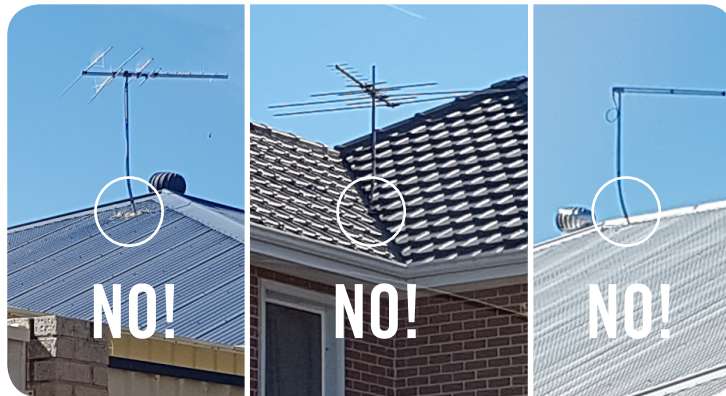

DON'T INSTALL ANTENNAS LIKE THESE EXAMPLES!
DO THE JOB RIGHT!
QUALITY WORK ALWAYS WINS MORE BUSINESS!

